Social Events

MRS. ROBERT WAYNE CARTER

Miss Hurt Weds R. Wayne Carter

Miss Betsy Ann Hurt became the bride of Robert Wayne Carter Saturday afternoon at 4:00 in the First Presbyterian Church of Lynchburg.

The bride is the daughter of Dr. and Mrs. Cecil Porter Hurt, of Lynchburg, and the bridegroom, the son of Mr. and Mrs. Charles Wayne Carter, of Appomattox.

The double ring ceremony was performed by the pastor of the church, Dr. Emmett Burns McGukin. A procram of wedding music was provided by Mr. John Pfeil, organist, and Mr. Frederick Mitchell, vocalist.

The bride was given in marriage by her father. She wore a princess styled gown of ivory imported Italian silk, fashioned with long tapered sleeves and a bouffant floor length skirt which ended in a chapel train. The fitted bodice with its sabrina neckline featured a yoke of appliqued Alencon lace accented with pearls and iridescent beads. Her fingertip veil of ivory illusion fell from a tiara of orange blossoms and pearls and she carried an heirloom ivory fan centered with fuzi chrysanthemums and stephenotus.

Miss Carolyn Hurt, of Lebanon, was her cousin's maid of honor. She wore a frock of moss green organza over taffeta, and carried a fan decorated with yellow spider chrysanthemums. The bridesmaids were Mrs. Edward Woolridge, Jr., of Baltimore, Maryland; and Miss Brenda Carter, of Appomattox, sister of the bridegroom. Miss Nancy Darden, of Bedford, cousin of the bride; and Miss Pamela Carter of Appomattox, sister of the bridegroom, were junior brides-maids. They wore dresses and carried flowers identical to those of the honor attendants.

Mr. Samuel Almond, of Roanoke, was his brother-in-law's best man. The ushers were Mr. Justin Burkey, of Chester, brother-in-law of the bridegroom; Mr. Bradley Babcock and Mr. Allin Smith, both of Appomattox; and Mr. Claude Mays of Amherst.

Immediately after the ceremony, Dr. and Mrs. Hurt entertained with a reception in the Fellowship Hall of the church. Decorations were in accord with the bridal theme.

The bride is a graduate of Lynchburg schools and Longwood College in Farmville, Va., where she was a member of Sigma Kappa social sorority. She was presented to society by the Lynchburg Debutant German Committee in 1958 and is a member of the Spinsters German.

Mr. Carter was graduated from Appomattox schools after which he served for four years in the Navy. He is now a student at Lynchburg College from which he will receive his degree next June.

Mr. and Mrs. Carter will make their home in Lynchburg after they return from a trip to the Great Smokey Mountains.

Giles-Burke Wedding Is Announced

Mr. and Mrs. Edwin T. Mitchell announce the marriage of their daughter, Sarah Mitchell Giles to Richard Leigh Burke, Jr., son of Mrs. Richard L. Burke and the late Mr. Burke. The wedding took place on August 30 in Chesterfield, S. C. The ceremony was performed by Judge J. H. C. Dalrymple. Mr. and Mrs. Burke are making their home in Appomattox.

Women's Clubs To Hold Dinner

The Appomattox Senior Woman's Club and the Appomattox Junior Woman's Club are planning a joint covered dish dinner to begin the Fall Club Year at the Appomattox Elementary School Cafeteria on Monday, September 9, at 6 p.m.

Guest speaker will be Mrs. Giles C. Eggleston, formerly Miss Eloise Atwood, of Appomattox, President of the Virginia Federation of Women's Clubs. There will be no business meeting.

Members of both local clubs are urged to attend this meeting.

Trent Attends Reunion Of 63rd Battalion

T. M. Trent, local restaurant owner and turkey grower, attended the annual reunion of the 63rd Battalion, U. S. Seabees. More than 85 veterans were in Chicago over Labor Day weekend for the event. The 63rd served in the Pacific during World War II.

Cafeteria Menu

Monday, Sept. 9 —Spaghetti with meat sauce, Oven brown squash with onions, Green lima beans, Hot biscuits with butter, Sheet cake with pineapple sauce, ½ pt. milk.

Tuesday, Sept. 10 — Corn beef hash with holland rusk toast, Candied sweet potatoes, Green peas, Cookie, & pt. milk.

Wed., Sept. 11 — Fish sticks with hot corn bread and butter, mixed greens, whipped potatoes, Ice cream, ½ pt. milk.

Thursday, Sept. 12 — Hot dog on roll with dressing, Cole slaw, Black eye peas, Lime Jello with whip topping, ½ pt. milk.

Friday, Sept. 13 — Hot roast beef with gravy, String beans, Hot buttered beets with vinegar and sugar, Hot yeast bread with butter, Fruit cup, ½ pt. milk.

Vera Holds Melon Feast For 100

More than 100 showed up in Vera Tuesday night, Sept. 3, for what they hope may become an annual occasion. Harold Kaupe, service station and store operator and Mrs. Kaupe held an outdoor watermelon feast. Congressman Watt Abbitt and Mrs. Abbitt were there, plus dozens of oldsters and youngsters enjoying the melons. Kaupe, the host, said that his watermelon patch failed to yield as many melons as he thought he would need—so neighbors and friends raided their own melon patches, and the whole affair was a "sweet success". According to one report, even the rinds weren't wasted—and there'll be a lot more watermelon rind preserves in Vera this winter.

Miss Godsey To Wed Mr. Baldwin

The marriage of Miss Elizabeth Marsh Godsey, of Appomattox, to Mr. Charles Umphreys Baldwin, Jr., of Pamplin, will take place Saturday, September 21 at 4:00 in the afternoon at Mt. Comfort Methodist Church, Appomattox.

No invitations are being issued but friends and relatives are invited to attend. A reception will be held in the social hall of the church following the ceremony.

Win Provides Dog, Hot Dogs

The Graham Pitzenbergers, of Appomattox, have both a dog and the hot dogs, following their win of $20 at West End Market. Because they had the lucky number, they felt that their savings on groceries for the week warranted the purchase of a new dog. (Their last pet was run over by a car.) Now they have a Dalmatian puppy and the pleasure of slashing away a load of groceries FREE at West End. Last week the lucky number was 744, but no one claimed the $20 win. Today, Thursday, the total goes up to $30 for some lucky number holder. Check the West End advertisement for full details.

Dickerson Reunion

The family of the late B. D. and Anna P. Dickerson met Sunday, September 1st for their annual reunion which was held on the lawn of the Methodist Church at Evergreen. Those attending were as follows:

Mrs. W. E. Dickerson, Mr. and Mrs. Bobby Deaner, Mr. and Mrs. S. W. Richardson and son, Rudy, Mr. and Mrs. R. Wayne Richardson and children, Bobby, Becky and Sammy, of Lynchburg; Mr. Myron Richardson, of Martinsville.

Also Mr. S. A. Dickerson, Lewis Dickerson, Orville Lilly and Billy Lilly, of Ord. W Va.; Mr. and Mrs. C. E. Richardson and son, Billy; Miss Linda Blunt, of Salem; Mr. and Mrs. E. L. Almond, Dara and Ricky, of Madison Heights; Mr. and Mrs. H. D. Dickerson and son, Danny and Miss Betty Jane Roles, of Brookneal.

Also Mrs. R. E. Carwile, Mr. and Mrs. E. R. Carter, Mr. and Mrs. B. C. Richardson and daughter, Anita; Mr. and Mrs. T. M. Richardson and girls, Catherine, Cynthia, and Jane; Barry Beale, Milton Price, Mr. and Mrs. D. W. Almond and son, Kyle; Mr. and Mrs. Earl Shelton and son, Ricky; Mr. and Mrs. Joe Almond, Jane, Mrs. Allen Franklin and children, Sheila and Randy; Mr. and Mrs. R. O. Ransom and grandchildren, Buddy Ray, Jr. and Robert Thompson; Mrs. L. K. Almond, Mr. and Mrs. L. E. Dickerson and children, Christine and Sammy, Miss Carolyn Keys, Miss Cassie Baldwin, Mr. and Mrs. Roy Moore, Mrs. Edna Young, Mr. and Mrs. J. H. Ransom, Mrs. Mary Inge, Mr. and Mrs. C. T. Paught and son, Carl, Jr.; Mr. and Mrs. T. W. Ransom, all of Appomattox County and Mr. and Mrs. Carl Almond, of Richmond.

Letters Sent Home Builders

Several hundred letters have been sent by the county extension office to county residents to promote interest in the Housing School planned for each Monday night, Sept. 23 to November 11.

Those who received the letters are urged to reply today and tomorrow to either county agent Jim Smith, or H. D. agent, Miss Peggy Berger. Anyone interested in building or remodeling a home is invited to contact Smith or Miss Berger, also, in order to complete plans for the school.

It is planned that various VPI experts will come to discuss such subjects as "Kitchen and Utility Plans", "Wiring and Lighting", and "Building and Roofing," and the Housing School will delve into virtually every phase of home building, Smith said.

The Automobile Age

"Mother, this ship seems very rough and rolly don't it?"

Mother — "Yes, dear — it is pretty rough, but there's no danger."

Betty — "Mother, are we on a detour?"

ROUND & SQUARE
DANCE
With
ROY CAMPBELL
And The
VIRGINIA PLAY BOYS
Friday Nights
9 'Til 1
Avlon Club
Appomattox, Va.
"Band of Stars"

Personal Mention

Mr. and Mrs. Robert L. Johnson; also Mrs. Walter (Tommie) Johnson and daughter, Karen, all of Richmond were visitors in the home of Mr. and Mrs. E. H. Johnson of Appomattox over the week end.

• • •

Mr. and Mrs. Eugene Franklin spent Labor Day week end at the beach at Nags Head N. C.

• • •

Bobby Haley is a patient in the Lynchburg General Hospital.

• • •

Mrs. W. L. Brown who has been a patient in the Virginia Baptist Hospital for the past six weeks has been moved to the Evans Nursing Home at Spout Spring.

• • •

Mr. and Mrs. G. R. Ruser, of Arlington, were week end guests of her mother Mrs. Irvin Cole Moses. They visited Mrs. Coleman in Lynchburg Saturday afternoon.

• • •

Misses Gloria, Betty and Geryllin Garner visited their grand mother, Mrs. Irvin C. Moses, Sunday.

• • •

Mr. and Mrs. Edward O'Brien and children and Mrs. J. D. Harris of Vera recently return ed from a trip to Manitoba, Minnesota and points west. Mrs. Louis Balczsak and their son Billy, Mrs. Fred Jones, of Seattle, Wash., flew to Manitoba by jet to be with her mother and her sisters and brother families. Enroute back to Virginia Mrs. Harris became ill and was delayed in Angola, Indiana. She is now home and is improving in health.

• • •

Mr. and Mrs. George Stroven and their son Jerry and his wife of Fremont Michigan visit ed recently with Mrs. J. D. Harris and Mr. and Mrs. Edward O'Brien. Mr. and Mrs. Stroven stayed in Angola with Mrs. Harris several days and returned her back to Virginia.

• • •

Labor Day guests at the home of the Rev. and Mrs. Jack Adams were Richard and George Gugel Mann, of Stidell, La., and Palmer Kelly, of Tallahassee, Florida.

HD Schedule

Monday — Sept. 9 — Bethany H. D. Club, Mrs. W. W. Jennings, hostess at 1:30 p.m.

Thursday — Sept. 12 — Stonehill — Mrs. Helen Thomas, hostess at 2 p.m.

Thursday — Sept. 12 — Clover Hill — Mrs. Laura Richardson, hostess at 7:30 p.m.

Alvis Reunion

The Alvis families will hold their annual reunion on September 8th at the American Legion Hall at Appomattox. Relatives and friends are cordially invited to be present and bring a picnic basket.

Have Blisters Can't Travel

For one small dog, part chihuahua, the hot pavement in downtown Appomattox is 'just too much.' During the hottest part of the summer, 'Teenie', owned by Mrs. Larry Johnson, developed blisters on her hind feet from trotting on hot cement and asphalt. Mrs. Johnson's solution? She tucked tiny 'Teenie' in a bright red - handbag, and continued shopping. Mrs. Johnson didn't say it, but we wish she had—'Oh, my aching dog!'

Mr. and Mrs. Daniel Harris and children spent the Labor Day week end with Mrs. J. D. Harris and also visited in Lynchburg with the Weakleys.

• • •

Mr. and Mrs. Lawrence Harris and Mr. and Mrs. Lewis Harris and their families of Baltimore recently spent their vacations in Appomattox.

• • •

On Sunday evening Mrs. Mary Moon put hydrochloric acid in her eye thinking it was boric acid. She was released from a Lynchburg hodpital following treatment and is feeling better.

• • •

Mrs. Shirley Godsey and son Ronny and Mrs. A. F. Godsey spent last Wednesday in Rich mond visiting in the home of Mr. and Mrs. Morrin Godsey. C. Moses. They visited Mrs. A.F. Godsey, accompanied them home to spend a week.

• • •

Mrs. Josephine Carwile was a week end guest at the home of her mother Mrs. Ernest Reid.

• • •

Morris Hawkins and family of Lynchburg was calling on friends here last week.

• • •

Miss Ruth Lewis of Roanoke spent the week end with friends here and in Lynchburg.

• • •

Robert Foster and children of Spout Spring are visiting friends here Saturday. She hoped to have her new home ready for occupancy by early fall.

• • •

Mrs. Frank Young, of Colonial Heights, spent Saturday night with her sister, Mrs. Sam Megginson and attended the Meggins-on-Spradlin reunion on Sunday.

Merle Davis Joins Faculty At RPI

Merle Davis, native of Pamplin and State Education Department supervisor of elementary education, is resigning to join the faculty of Richmond Professional Institute.

She will be an associate professor of education at RPI.

The former Pamplin teacher joined the department in 1945, resigned in 19-56 to teach at William and Mary, and returned to the department in 1959 as supervisor of elementary education.

Sgt. Ray Hudson and family have returned to San Antonio Texas after visiting two weeks here with their parents Mr. and Mrs. Lawrence of Route 1 and Mr. and Mrs. Robert Totty of Oakville. A barbecu was held at the Hudson home Sunday. Those present were Mr. Landon Hudson and family of Newport News; Mr. Beacham Hudson and family of Hampton; Mr. and Mrs. Russell Hudson of Rich mond; Mr. and Mrs. Jerry Hudson of Petersburg; Mrs. Gemma Goad, Donna and Kay, of Lynchburg; Sgt. Ray Hudson and family of Texas; Mr. and Mrs. Irvin Hudson of Rustburg; Bill Hudson of Richmond and Mr and Mrs. Mike Hudson of Appomattox.

• • •

Mrs. Hertha Brent and daughter of Victoria visited in the home of Mr. Maynard Brent and Mrs. Lawrence Hudson Monday.

• • •

Mrs. Wesley Carter underwnt an operation at Lynchburg General Hospital and is now at home recovering nicely.

• • •

Mr. and Mrs. Jim Megginson, of Norfolk, and Mrs. Ida Beale, of Lynchburg were guests over the week end of Mr. and Mrs. Willie Beale, of Route 3. They attended the Megginson-Spradlin reunion on Sunday.

• • •

Mr. and Mrs. G. C. Bishop, of Portsmouth, visited Mr. and Mrs C. W. Smith last Thursday.

Mrs. E. H. Bougie home Saturday from the Baptist Hospital where she recently underwent an eye operation. The Boughtons's son, Ohio, spent the week with his parents.

• • •

James M. McAdams home Tuesday from the Baptist Hospital where he has been a patient for some time while recovering from an operation.

• • •

Mrs. Ola S. Furbat ter, Mrs. Ellen Ann Louisville, Kentucky, visited J. E. Sears during the end. They were en route from Florida to visiting Mrs. Furbat's daughter-in-law, Col. Jack James. The Sears recently lost their home in a fire. Their two sons who suffered injuries while attempting the dog, are reported to be improving.

• • •

Mr. and Mrs. James and daughter, Pam, spent the week end at Virginia Beach.

• • •

Mr. and Mrs. Louis derson and daughter, Mrs. tured home Monday after a summer home at Virginia Beach. Their guests were Mr. and Mrs. Louis Jolotte Ann Lawson who spent their house guest.

HE MEANT BUSINESS

Mac's wife was ill, so he was running for the doctor. "But," remonstrated a friend, "you mustn't drive so fast." "Nay, Nay," was the reply, "I canna afford to be a middlemen."

Annual ½ Price Sale

DESERT FLOWER
Hand and Body Lotion
Big 8 oz. 2.00 size
now 100 plus tax
The beauty event of the year...such a big value that you can set aside a year's supply...such a wonderful saving that you can afford to use it lavishly to protect, soften and restore moisture to your skin. Exclusive "heart" of lanolin guards against chapping, roughness, wrinkling...keeps your skin beautiful all over.

And...This regular 4.00 Value!
a 16 ounce Plastic Bottle
2.00 plus tax
The same Desert Flower Hand and Body Lotion with its one-and-only "heart" of lanolin is work wonders for your skin. In non-breakable, no-spill, plastic with handy self-dispenser.
by Shulton

"Try The Drug Store First"
Open
Weekdays—7:30 A.M. to 7 P.M.
Sundays—9 A.M. to 12 Noon
And 2:30 P.M.to 7 P.M.
SPENCER
DRUG STORE, INC.
FRED C. SMITH, Pharmacist
Appomattox, Va.

For kitchen or shower, our Fuel Oil heats water . . . quicker . . . more even heat. Phone us today . . . .
APPOMATTOX OIL CO.
11 Commerce Street
Phone 352-3421
Appomattox, Va.

Even if your retirement income is enough to live on, you'll find plenty of uses for savings. Start your account with us now.
IN "THE GOLDEN YEARS,' TOO, THERE'S NOTHING QUITE LIKE HAVING MONEY IN THE BANK!
PAMPLIN CITY BRANCH
THE FIRST NATIONAL BANK OF FARMVILLE
U. S. Route 460
Pamplin City, Virginia
Member Federal Reserve System
Member Federal Deposit Insurance Corporation

Times-Virginian
PUBLISHED EVERY THURSDAY
IN THE HEART OF VIRGINIA'S DARK TOBACCO BELT
APPOMATTOX, VIRGINIA
ESTABLISHED IN 1892

Boyd Vaughan ..... Editor And Publisher
Millard G. Stimpson ..... News Editor
Calvin Robinson ..... Assistant To The Publisher

Entered as second-class matter at the Post Office at Appomattox, Virginia under the Congress of March 3, 1879.

Address all correspondence to The Times-Virginian, Appomattox, Va.

Subscription rate: $3.00 a year in Appomattox, Buckingham, Prince Edward, Amherst, Campbell, Nelson and Charlotte Counties, elsewhere $3.50, payable in advance. 5 copy 5c.

Member: Virginia Press Association

Hollywood

Visiting in the home of Mrs. Grover Beasley Tuesday night, were Mr. and Mrs. Da Vid Smith visited Mrs. Florry Mrs. Odelle Webb, Mr. R. M. Webb, Mr. and Mary and Judy.

• • •

Mr. Torrence, Mrs. W. Mrs. Robert Cole Mrs. Thelma Conner visited days last week in Mr. and Mrs. Otis

• • •

A. Covington, Sr., of Mr. and Mrs. R. A. Dr. and two daugh Covington Del visited Mrs. Charlie Bagby

• • •

Mr. and Mrs. C. last week were Mr. G. Austin Mr. A. G. Hancock and Mrs. A. B. Ab bitt and Mrs. Addie Jenkins Monday afternoon.

Mr. and Mrs. Jerry Goin and family of Roanoke spent the week end in Rose Bower visiting relatives.

Mrs. W. T. Covington was dinner guest Sunday of Mr. and Mrs. Charlie Bagby.

Richwood

Sunday visitors in the home of Mr. and Mrs. Willie Pugh were Mr. and Mrs. Robert Carter and grandson of Chatham; Mr. and Mrs. Jimmie Fleshman and daughter; and Mr. and Mrs. H. C. Martin.

Mrs. Horace Martin and sons who have been visiting Mr. and Mrs. J. A. Blazer and Mr. and Mrs. H. C. Martin returned home at their home at Virginia Beach Sunday. Mrs. Douglas Martin and daughter returned with them for a visit.

Phillip and Rachel Snow of Washington spent the week end with Mrs. E. P. Snow.

Mrs. J. A. Blazer and Mrs. Horace Martin and son visited Mrs. Jack Paulette last week.

Mr. and Mrs. Willie Pugh and Mrs. Jimmie Fleshman and daughter visited in the home of Mr. and Mrs. Charlie Page Sunday.

Mr. and Mrs. Jack Hamilton and children recently visited Mr. and Mrs. D. A. Pugh.

Mrs. James Cordell and Mrs. H. C. Martin and son Larry visited Mrs. Walker Snupe Saturday.

Mr. and Mrs. Wilson Flesh man are the proud parents of a baby boy born Saturday.

Mr. and Mrs. R. E. Hicks visited Mr. and Mrs. W. E. Carpenter Sunday.

Mr. and Mrs. James Cordell motored to Lakeside at Roanoke Sunday.

COMPLETE
By Taylor Mfg. Co. Farmville, Va.
TAYLOR MADE HOMES
NO DOWN PAYMENT
LOW, LOW, LOW MONTHLY PAYMENTS
Is All Interior: Finish, (Doors, Sheet Rocks, Flooring, and Base Installed), All Electric Wiring, Fixtures, Exterior Painting.
BUILT ON YOUR LOT
— See —
LEON PAULETTE
SALES REPRESENTATIVE
Phone 352-7281 Evergreen, Va.

KEEP VIRGINIA GREEN
Get The AD Reading Habit

THE BIBLE SPEAKS

BY DR. KENNETH J. FOREMAN

Bible Material: Genesis 37 through 50.
Devotional Reading: Psalm 37: 1-11.

God Knows Why

Lesson for September 8, 1963

When we wonder why something should happen we think ought not to happen; when burden long borne becomes daily harder to bear; when a good man goes down in defeat or a bad man prospers, in short, when it looks almost as if the devil and not God were in charge here; when we wonder why, we are directly expressing our faith in God. All Christians, and many who have never taken that name, do believe in a God who is both good and almighty. If He were only good but not almighty, or only almighty and not good, we would not wonder at all. It is only those who believe in the true God who wonder at evil.

The Story Of Joseph

The story of Joseph in the Old Testament is a miracle story. If Joseph never performed one. He never saw any one else do it. Yet the story of Joseph gives us some of the most important clues to the way God takes care of His own, and brings His purposes to pass even with the help of those who are reckless and wicked. It helps us when we wonder "Why?" to read again this famous story and to think about it.

Joseph's brothers were a bad lot, there is no doubt about that. You cannot blame Jacob for playing favorites when he picked out Joseph for special favors. Joseph was the son of the only wife Jacob ever loved; and besides, he was not only better, he was smarter than the rest of the family. Anybody who is smarter than the people around him doesn't help matters by bragging, and Joseph did brag. Even in his dreams he was the kingpin and he let everybody know it. His brothers might have been expected to resent this and to pick on Joseph, maybe even beat him. But they did worse than that, they thought beating was too good for him, and plotted to murder him. Reuben tried to save him, but they thought that.

"You Meant Evil"

Those men without a conscience did not murder their brother after all. But that was not because they thought better of it. If anything, what they did was worse than killing: they sold him for a slave. Instead of a swift death, their brother would have a long lingering death-in-life, the miserable existence a slave in those days when a slave's life was worth but little. The only reason they didn't kill Joseph was that they could make a little money (about two dollars each) by selling him. The lie they told their father about it, or rather the lie they acted out, was all of a piece with the rest of it. There wasn't a shred of good in the intentions of those ruffians. Furthermore, there was no good in the Midianite slave traders, and there was no good in the slave trade. When Potiphar bought Joseph, he didn't do so from motives of charity. It was purely a business transaction. Years and years after this, Joseph said to his aging brothers, speaking of these same events, "You meant evil against me." (Gen. 50:20)

But God Meant It For Good

In the same sentence, hardly stopping for breath, the boy Joseph now a middle-aged experienced man, went on to say, "but God meant it for good." At the time of that wicked sale of Joseph to the wandering traders, it would have been no wonder if Joseph had been "wondering why . . . ." Why didn't God stop this terrible thing? We can imagine that on the way to Egypt (some days' journey at best) a bright 17 year-old like Joseph might have plotted an escape; and if he had tried it (maybe he did, at that; you would have surely been hoping he could manage the breakaway. But no, it was not to be. The whole future of the nation of Israel depended on Joseph's being sold into Egypt. Indeed one may say that all history depended on it. It he had broken away, and gone home, there would have been nowhere for Moses to be the big famine struck. The Israelites would never have found stored-up grain and Egypt, never would have found protection there, there would never have been an Exodus, a Moses, a David . . . Never a Mary and never the other Joseph. Never a babe in the manger at Bethlehem, never a Cross, a Resurrection, a Good News. What would have happened to the world? It is too dark to think about; but try to imagine what this world would be if there never had been a Christ nor any Christians. Surely "God meant it for good."

(Based on outlines copyrighted by the Division of Christian Education, National Council of the Churches of Christ in the U.S.A. Released by Community Press Service.)

Hixburg

Mrs. Ronald Coleman, of Norfolk, is visiting her parents Mr. and Mrs. Rob Martin, of Hixburg. Mrs. Coleman and Mrs. Martin plan to motor to Johnson City, Tenn. where Mrs. Coleman intends to enroll at the Eastern Tennessee University to meet the requirements for a degree.

Mrs. Edwin Fore had company for two weeks, Mrs. Harriet Charlton, of Washington, D. C., Mrs. Alfred Davis, of Charleston, W. Va. Ricky, (Edwin Fore III) visited his grandmother, Mrs. Fore, for a week.

Mr. and Mrs. Fred Glover and son, of Huntsville, Ala., returned to their home September 1 after spending a week with his mother, Mrs. Rena Glover, of Hixburg.

Mrs. Lorene Baldwin and children have moved back to her home near Hixburg.

Mrs. Walker Bryant Mrs. Shirley Carson's mother, is somewhat better.

Abbitt Offers Book For New Homemakers

WASHINGTON — Representative W. M. Abbitt (D-VA) has announced that he has available a limited number of copies of the book entitled FOOD.

This 700-page volume was prepared by the Department of Agriculture and contains a wealth of information on the subject. New homemakers especially treasure the contents.

The Congressman said he will supply copies without charge, to residents of the 4th District. Requests should be addressed to the Honorable W. M. Abbitt, Room 1224, New ouse Office Building, Washington, D. C.

GOODYEAR TIRES WITH TUFSYN COST NO MORE!

THE SAFETY ALL-WEATHER
Famous Twin-Grip tread design formerly on millions of new cars.
$11.09

THE NYLON ALL-WEATHER
Has Triple-Tempered Nylon cord, performance-proved tread.
$9.06

ALL-WEATHER "42" NYLON
Goodyear's lowest priced Nylon tire. Two popular sizes.
$6.63

All these tires have three distinct advantages: Tufsyn rubber, Goodyear's new, tough synthetic; Triple-Tempered 3-T Nylon tire cord; and the most famous tire name in the industry...All-Weather!

Prices Are For Tube Type 6.70x15 Tire, Plus Tax and Recappable Tire.

Make your choice...
NO MONEY DOWN...FREE MOUNTING!
Nation-Wide Road Hazard and Quality Guarantee In Writing—All New Goodyear Auto Tires Are Guaranteed 1. Against normal road hazards—i.e., blowouts, fabric breaks, cuts—except repairable punctures, refund to original owner for number of months specified. 2. Against any defects in workmanship and material refund based on time or mileage. Goodyear tire dealers in the U. S. or Canada will make adjustment allowance on new tire based on original tread depth remaining and current "Goodyear Price."

Quality Recappers
APPOMATTOX TRUCK & TRACTOR, INC.
Phone 352-3911 Route 460 Appomattox, Va.

Pastor Speaks

Pastor Says

LET'S DARE TO BE 'SQUARE'

This is the title of a recent issue in a national magazine. It states that this country was built by men who in the hipster's derisive term, were 'squares', who believed in such things as pride, patriotism, loyalty and even hard work. Can we afford not to emulate them?

Today being a 'square' is associated with a person who is out of touch with reality. Those 'oddballs' who become the wet blanket on every social occasion and joy - killers at every gathering.

But some fifty years ago a square was a person who was honest, trustworthy, and a straight shooter. One whose word was his bond. This recalls an experience I had with my hometown jeweler. I went in to purchase for my prospective bride an engagement and wedding ring. Not having sufficient funds to pay the bill, I asked for credit. The jeweler agreed. Reaching for a pen to sign a credit memorandum, I was surprised when he said, 'I don't issue credit contracts, I trust you to pay the bill.' This amazed me, for he in reality was saying to me, 'I trust you, you are honest, you are a square. You are honest and dependable.'

The Early Church, in choosing the first seven men to assist in its affairs, selected men of 'honest report.' (Acts 6:3) They chose 'squares.'

A lot of people have gotton hold of this honest and wholesome word and bent it out of shape. Now everybody knows who a square is. He is a man who has never learned to 'get away with it.' A Joe who volunteers when he doesn't have to. A fellow who gets a thrill out of trying to do something better. A poor fellow who gets so lost in his work, that he has to be reminded when quitting time comes. And a 'slob' who chokes up when the band plays 'The Star Spangled Banner.' These squares don't fit too well into the current groups of sharp operators, sharp-shooters and these 'goof - offs'. These are so burdened down with old fashioned honesty, loyalty and courage, they may be on their way to extinction. They, we say, are living under the old antiquated rules of society. We are up - to - date folks who live on the angles and Madison Avenue pattern of life.

But in the face of this current concept of a 'square' we must know that life cannot be lived without discipline. Our Museums are exhibiting paintings by so-called artist who never learned to paint. There are artist in most every field who just 'became' artist. No! Don't you believe a word of this!

It may be true that some through maneuvering have reach the top. But to stay there they must join this 'square' gang. They must learn common honesty and decency and loyalty.

Patrick Henry once said, 'Sure I am for liberty. But we've got to be a little realistic. We're a pretty small outfit. If we start pushing the British around, some one is going to get hurt.'

Jesus said in Matt. 7:12, 'Therefore all things whosoever that men should do unto you, do you even unto them.' Be a 'square, shoot straight, treat others as you would want to be treated. This will restore decorum to living. It will help to place right and truth back in its proper place in our world.

How can we become a 'square?' Let the Lord of Life, the Lord of Death, the Lord of Time and the Lord of Eternity, even Christ, be in your heart. He will give heart power and mental honesty to life. Will you support the church of your choice? They are committed to putting these elements into living.

O. D. Moore
Liberty Baptist Church

Chestnut Grove

The neighborhood is saddened to hear of the death of Mrs. J. H. Chernault and extends deepest sympathy to her family.

Mrs. R. T. Morris and daughter Miss Gladys Morris were Friday night supper guests of the L. L. Webbs.

Miss Anne Harris spent Sun day night in the H. P. Harris home in Buckingham.

Mrs. C. J. Morris and little daughter Cindy and Mrs. Will Ivor St. John all of Florida were with Mr. and Mrs. Henson Morris for a short visit recently.

Mr. and Mrs. T. P. Harris and Mr. and Mrs. Ralph Repass and son Gerry spent the Labor Day holidays in Delaville Va. and visited other points of interest.

Mrs. William G. Herb of Livingston and her daughter and son-in-law Mr. and Mrs. Charles Gilbert and their son Stephanie Linda and Elaine were Sunday supper guests of Mrs. T. N. Stott. The Gilberts are enroute from Bluefield W. Va. to their new assignment in Germany.

Route 1

Mr. and Mrs. Elliott Marshall Sr. and Mrs. Margaret Marshall attended the Marshall-Cardwell reunion, Sunday.

Dinner guests Sunday of Mr. and Mrs. Hunter Nash were Mr. and Mrs. B. H. Nash, of Gladys; Mr. and Mrs. David Nash, of Lynchburg; and Mr. and Mrs. T. B. Wills, of Portsmouth, Ohio.

Mr. and Mrs. F. J. Nash, Sr, spent Sunday with Mr. and Mrs. Maynard Merryman, of Rustburg.

Mrs. Margaret Marshall was guest last Thursday of Misses Emma and Lucy Smith.

Mr. and Mrs. Howard Nash and Mr. and Mrs. Richard Nash spent the week end visiting relatives in Tennessee.

Mr. and Mrs. Clarence Jones and Mr. and Mrs. Paul Nash visited Elaine Carter at the Farmville hospital Saturday night. We wish for Elaine a fast and speedy recovery from the accident she was in.

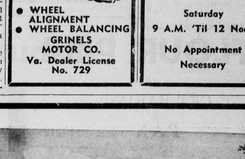

• WHEEL ALIGNMENT
• WHEEL BALANCING
GRINELS MOTOR CO.
Va. Dealer License No. 729

Jr. Women Will Sell Holiday Candles

Members of the Junior Woman's Club are selling colorful candles for the coming Christmas season. A display of them will soon be seen at the Bank of Appomattox, a club spokesman said and orders will be taken all during the month of September.

The candles range in design from pair of floating poinsettias to a winter cottage 6 one-fourth inches tall and 5 and one-fourth inches long. A candle burns inside the chimney producing a soft glowing effect. Others have been fashioned into a horn of plenty, a complete lantern and post, and a "glitter goblet".

AUCTION SALE
SATURDAY, SEPT. 7, 1963
1 P. M.
At L. H. WATSON'S OLD PELLET FACTORY
APPOMATTOX, VIRGINIA
W. Lee-Grant Avenue
EQUIPMENT
1-Walked Turner Band Saw with extra blades
1-Heavy Duty Dewatt Saw, 5 horse power motor
1-Swing cut off saw, 10 horse power motor
1-Cook Gang Rip Saw, 5 horse power motor
2-Rip Saw, 5 horse power motor
1-Joiner with motor
1-Delta Shaper
1-Rip Saw with motor
Lot of Work Tables, some steel tops
Lot of nails
Lot of belts
1-Drill
1-Hand drill
Lot of saws
1-Frame Office Building
2-Filling cabinets
Serveral dozen new nail aprons
Burroughs Adding machine
L. C. Smith Typewriter
Box new 8 inch files
Hand tools
Cast iron pot belly stove
Old Chevrolet truck with dump body for parts
DICKERSON AUCTION CO.
Phone EX 2-3556 Farmville, Va.
Auctioneer W. W. DICKERSON

Appomattox Optical Co.
DR. W. P. GEISLER
Optometrist—Optician
EYES EXAMINED
GLASSES FITTED
Location: Rear of Sneed's Pharmacy, next to West End Market.
Hours:
Thursday and Friday
9 A.M. 'Til 5 P.M.
Saturday
9 A.M. 'Til 12 Noon
No Appointment Necessary

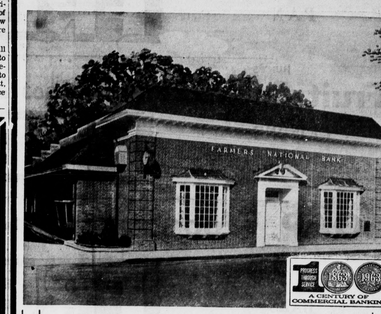

It is our pleasure to open your checking account—to serve all your banking requirements. You are invited to come in this week and open your account.
SEE US TODAY
The FARMERS NATIONAL Bank
"SURRENDERED TO SERVE YOU"
APPOMATTOX - VA.